

TOOLS | ACCESSORIES

ICM OF AMERICA

877-494-5793



INSERT GAUGE



8000	0.45 - 1.5
8001	1.5 - 3.0

T-HANDLE WRENCH FOR ISK



8010	2,0
8011	2,5
8012	3,0
8013	4,0
8014	5,0
8015	6,0
8016	8,0

T-HANDLE WRENCH FOR ASK



8020	SW 6
8021	SW 8
8022	SW 9
8023	SW 10
8024	SW 12
8025	SW 14
8026	SW 17

AKTIVATOR

8050	Aktivator 200 ML
------	------------------



NOZZLE ADHESIVE

8055	medium strength blue 50 ml
8057	high strength, green 50 ml

ALLEN WRENCH



8040	2,0
8041	2,5
8042	3,0
8043	4,0
8044	5,0
8045	6,0

PUNCH FOR TURBO'S



8065	4,0
8067	5,0
8069	6,0
8070	8,0
8072	10,0

TEFLON

8080	Teflon 1 l
------	------------



TEFLONSPRAY

8082	Teflonspray 500 ml
8085	Teflonspray FIN SUPER 100 ml

CARE SPRAY

8095	Care spray 500 ml
------	-------------------

NOZZLE INSERTS

ICM OF AMERICA

877-494-5793

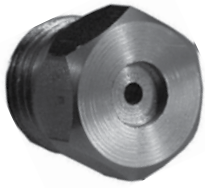

Barcode	Thread	wrench size
1561	G 1/4"	SW 14
1563	M 10 x 1	SW 10
1564	G 1/8"	SW 14
1567	M 6	SW 6
1568	M 8	SW 8



Barcode	Thread	wrench size
1550	G 1/4"	SW 14
1551	G 1/4"	SW 9
1563 K	M 10 x 1	SW 10
1564 K	G 1/8"	SW 14
1527 AK	M 6	SW 6
1528 AK	M 8	SW 8



Barcode	Thread
1532	M 12
1528	M 8
1527	M 6
1526	M 5
1525	M 4



Barcode	Thread
1552	M 12
1529 K	M 10
1528 K	M 8
1527 K	M 6



Barcode	Thread
1572	G 1/4"
1576	G 1/4"

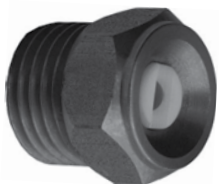

Barcode	Thread	wrench size
1573 K	G 1/4"	SW 14
1574 K	G 1/8"	SW 14
1575 K	M 10 x 1	SW 10

REDUCERS | COLLARS



ENLARGING COLLAR - STAINLESS STEEL

Barcode	Spring	Image
1810	1" male	x 1 1/4" female
1811	3/4" male	x 1" female
1812	1/2" male	x 3/4" female
1813	3/8" male	x 1/2" female
1814	1/4" male	x 1/2" female

STRAIGHT COLLARS - STAINLESS STEEL

Barcode	Spring	Image
1850	1 1/4" male	x 1 1/4" female
1851	1" male	x 1" female
1852	3/4" male	x 3/4" female
1853	1/2" male	x 1/2" female
1854	3/8" male	x 3/8" female
1855	1/4" male	x 1/4" female

REDUCER - STAINLESS STEEL

Barcode	Spring	Image
1820	1 1/4" male	x 1" female
1821	1" male	x 3/4" female
1822	3/4" male	x 1/2" female
1823	1/2" male	x 3/8" female
1824	3/8" male	x 1/4" female

FEMALE TO FEMALE FITTING - GALVANIZED

Barcode	Spring	Image
1860	1 1/4" female	x 1 1/4" female
1861	1" female	x 1" female
1862	3/4" female	x 3/4" female
1863	1/2" female	x 1/2" female
1864	3/8" female	x 3/8" female
1865	1/4" female	x 1/4" female

DOUBLE NIPPLE - GALVANIZED

Barcode	Spring	Image
1830	1 1/4" male	x 1 1/4" male
1831	1 1/4" male	x 1" male
1832	1" male	x 1" male
1833	1" male	x 3/4" male
1834	3/4" male	x 3/4" male
1835	3/4" male	x 1/2" male
1836	1/2" male	x 1/2" male
1837	1/2" male	x 3/8" male
1838	3/8" male	x 1/4" male
1839	1/4" male	x 1/4" male
1840	1/4" male	x 1/8" male
1841	1/8" male	x 1/8" male

SWIVEL FITTING - GALVANIZED

Barcode	Spring	Image
1870	1 1/4" male	x 1 1/4" female
1871	1 1/4" male	x 1" female
1872	1" male	x 1" female
1873	1" male	x 3/4" female
1874	3/4" male	x 3/4" female
1875	3/4" male	x 1/2" female
1876	1/2" male	x 1/2" female
1877	1/2" male	x 3/8" female
1878	3/8" male	x 3/8" female
1879	3/8" male	x 1/4" female
1880	1/4" male	x 1/4" female

ICM OF AMERICA

877-494-5793